

Diagnosis report of 2015 VOLKSWAGEN PASSAT B8 Comfort



Car details

Color: Brown	CO ₂ NEDC Emission: 105 g/km
Fuel type: Diesel	
Body type: Wagon	Gross Vehicle Weight (GVW): 2060 kg
Number of doors: 5	Engine size: 1.60 l
Number of seats: 5	Cylinders: 4
Mileage: 210 267 km	Power: 88 kw
VIN Code: WVVZZZ3CZFE426402	Fuel consumption: 4.00 l/100km
Gearbox: Manual	Tire size: 235/40 - 19"
Drive type: Front-Wheel Drive	Longo Stock ID: N722563

Longo Certified

Car photos



Disclaimer

This report has been generated automatically using the information available in our systems and may not be fully comprehensive or complete. Automated translation technology was used in its preparation, and as a result, minor inaccuracies may occur. If you have any questions or if any part of the report is unclear, please do not hesitate to contact our sales team. They will be happy to assist you.

Diagnosis report of 2015 VOLKSWAGEN PASSAT B8 Comfort



Diagnosis details

Mileage on completion date: 210 267 km

Checked by Longo Shared Service certified diagnostics team: Mindaugas Š., Arnas S.

This vehicle has been inspected in accordance with the Longo 150-point checklist, covering the body exterior, interior, and mechanical condition. Based on the inspection performed and the information available at the time of assessment, no indications of involvement in major accidents were identified. Information regarding maintenance history and mandatory roadworthiness inspections is based on available documentation and records from the country of export. Please note that certain general wear and tear issues are considered acceptable and may not be repaired.

Summary of diagnosed issues

During the comprehensive diagnosis conducted by Longo, 12 issues were identified in the vehicle.

Interior	Exterior	Mechanical
✔ 4 issues identified	✔ 4 issues identified	✔ 4 issues identified

Diagnosis process

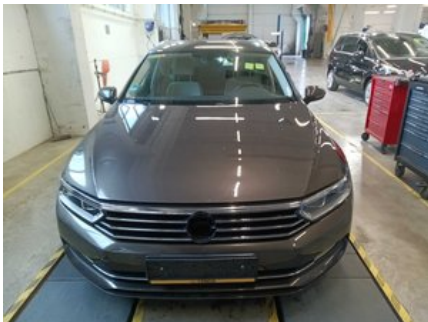

Interior

- ✔ **1. Doors:** Electronic Window Operation - All Windows



✔ **2. Doors:** Door Rubber Seals



✔ **3. Front:** Trims - Condition



✔ **4. Front:** Trims - Condition



Exterior

✔ **1. Side:** Left and Right Side - Visual Damage and Scratches



✓ **2. Side:** Wheels - Condition

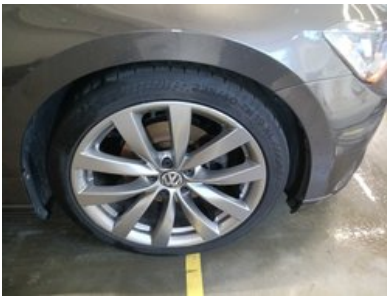

✓ **3. Front:** Front Bumper - Condition and Alignment

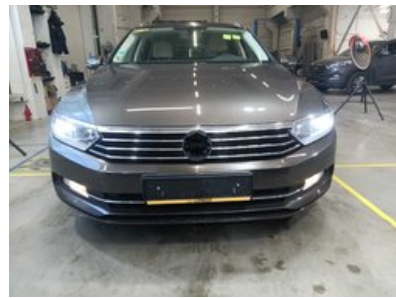

✓ **4. Front:** Front Grille - Condition



Mechanical

✔ 1. OTHER:

✔ 2. OTHER:



✔ 3. OTHER:



✔ 4. OTHER:



Other

✓ 1. Brake Test Line Results



✓ 2. Diagnostic Photo

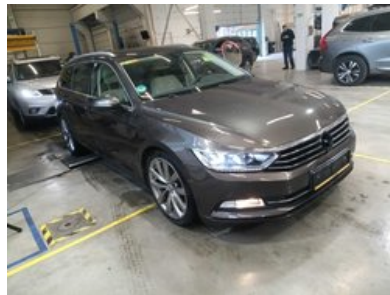

✓ 3. Air-Conditioning Measurement



✔ 4. Add Photo of Front Interior



Preparation and repair report of 2015 VOLKSWAGEN PASSAT B8 Comfort



Summary of work performed in Longo Preparation center

During the preparation process, the following works were performed

Body & Interior

- ✓ 1. Change Ceiling Handle
- ✓ 2. Change Window Lifter Button(s)
- ✓ 3. Change Door Rubber Seal
- ✓ 4. Car Logo with Sensors

Mechanical repairs

- ✓ 1. Charge Battery

Cleaning & polishing

- ✓ 1. Body wet wash
- ✓ 2. Full interior deep clean using only hypoallergenic cleaning products
- ✓ 3. Post cleaning body polish

Spare parts used during preparation

- 1. Electric Window Control Switch PASSAT B8 5G0959857B (LIU38123)
- 2. Roof Grab Handle PASSAT B8 3G0857607B (MJA67508)
- 3. DISTRONIC Sensor Radar PASSAT B8 3Q0907561B (SAU64018)
- 4. Emblem PASSAT B8 3G0853601A (PEA3994)

Disclaimer

This report has been generated automatically using the information available in our systems and may not be fully comprehensive or complete. Automated translation technology was used in its preparation, and as a result, minor inaccuracies may occur. If you have any questions or if any part of the report is unclear, please do not hesitate to contact our sales team. They will be happy to assist you.

Additional information about
2015 VOLKSWAGEN PASSAT B8 Comfort



Additional pictures





















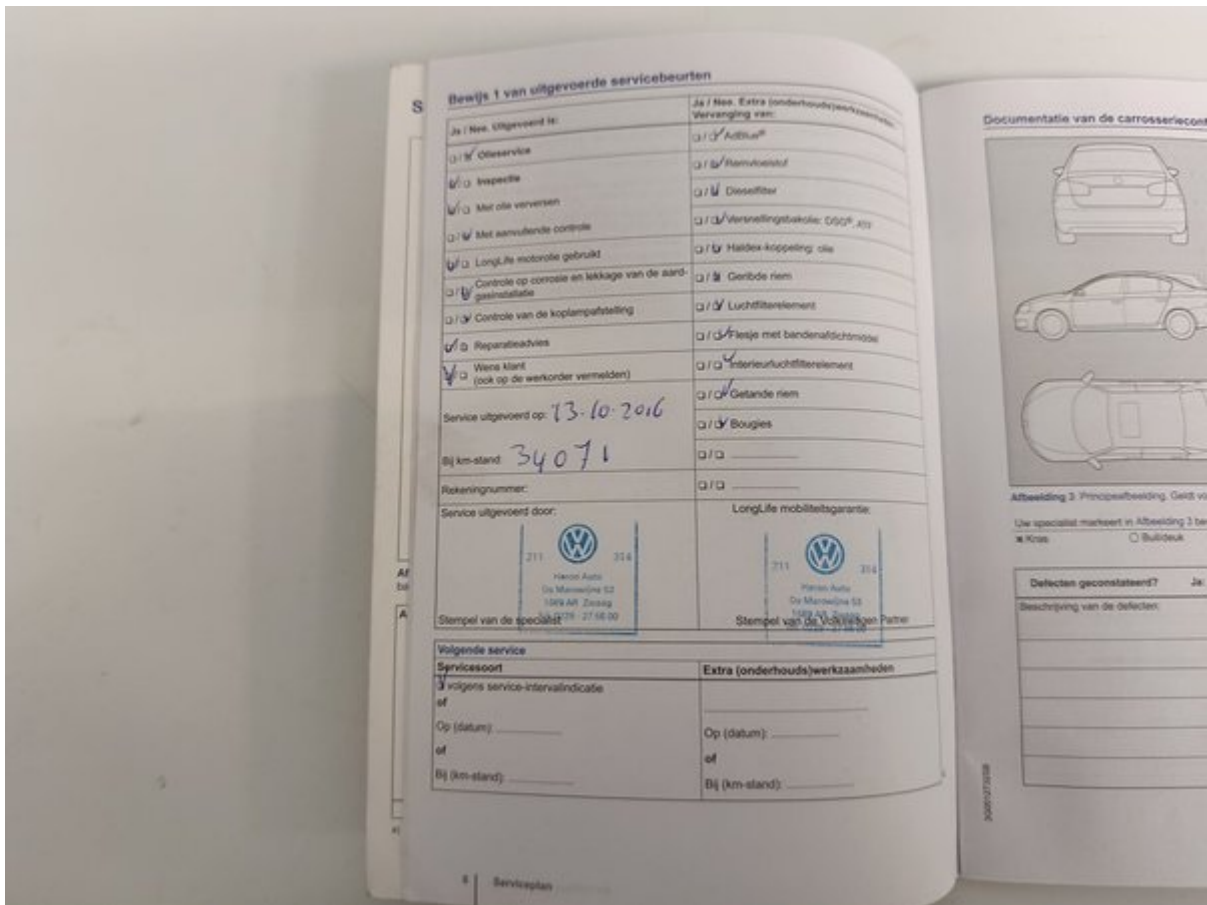

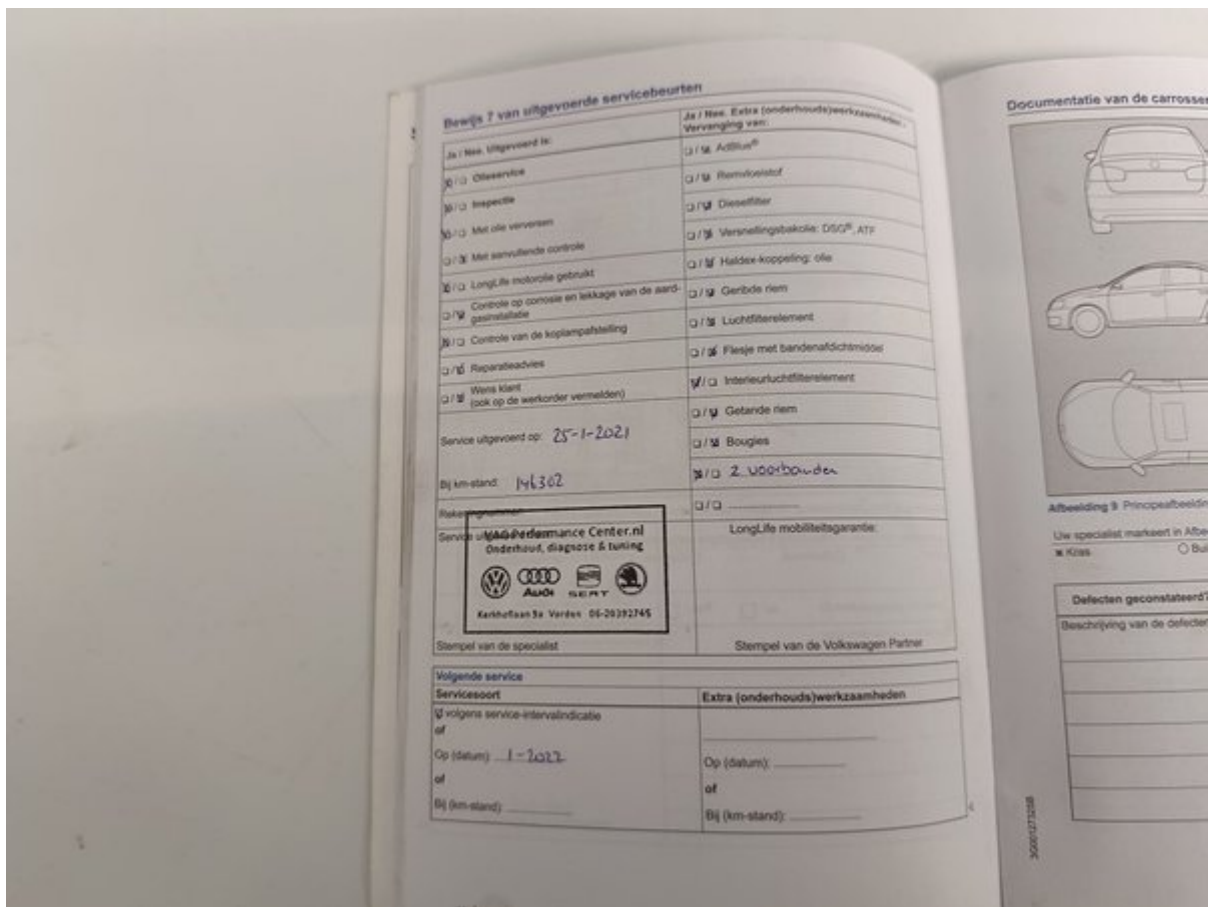
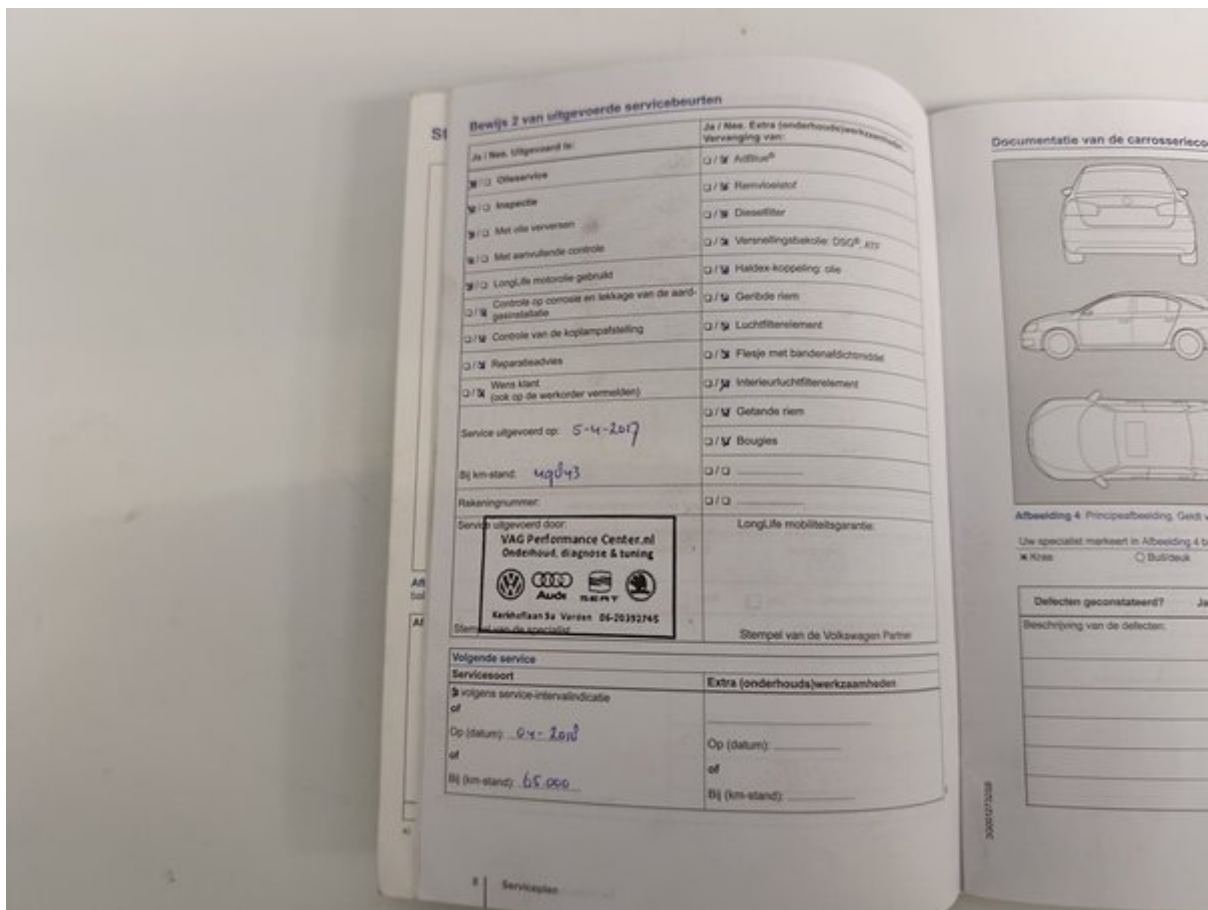

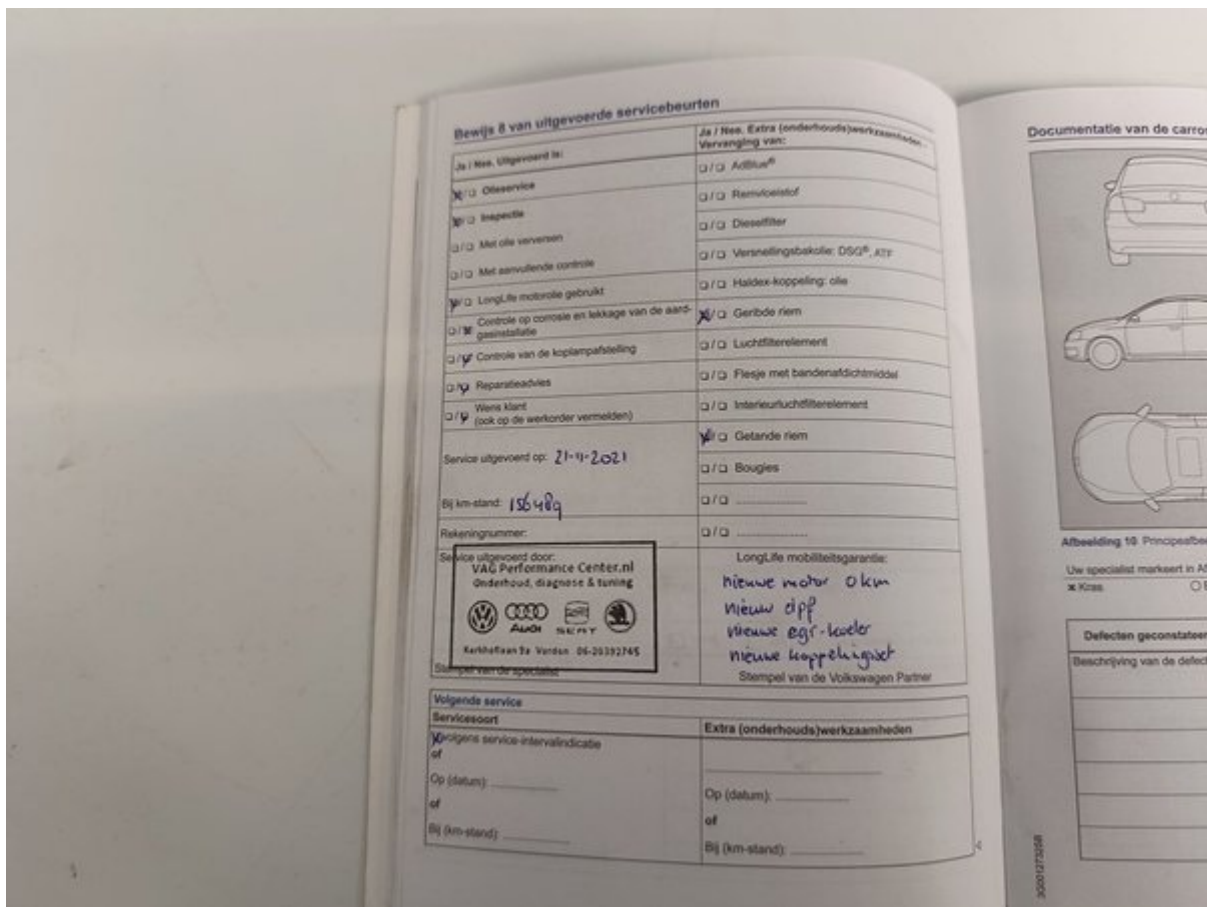
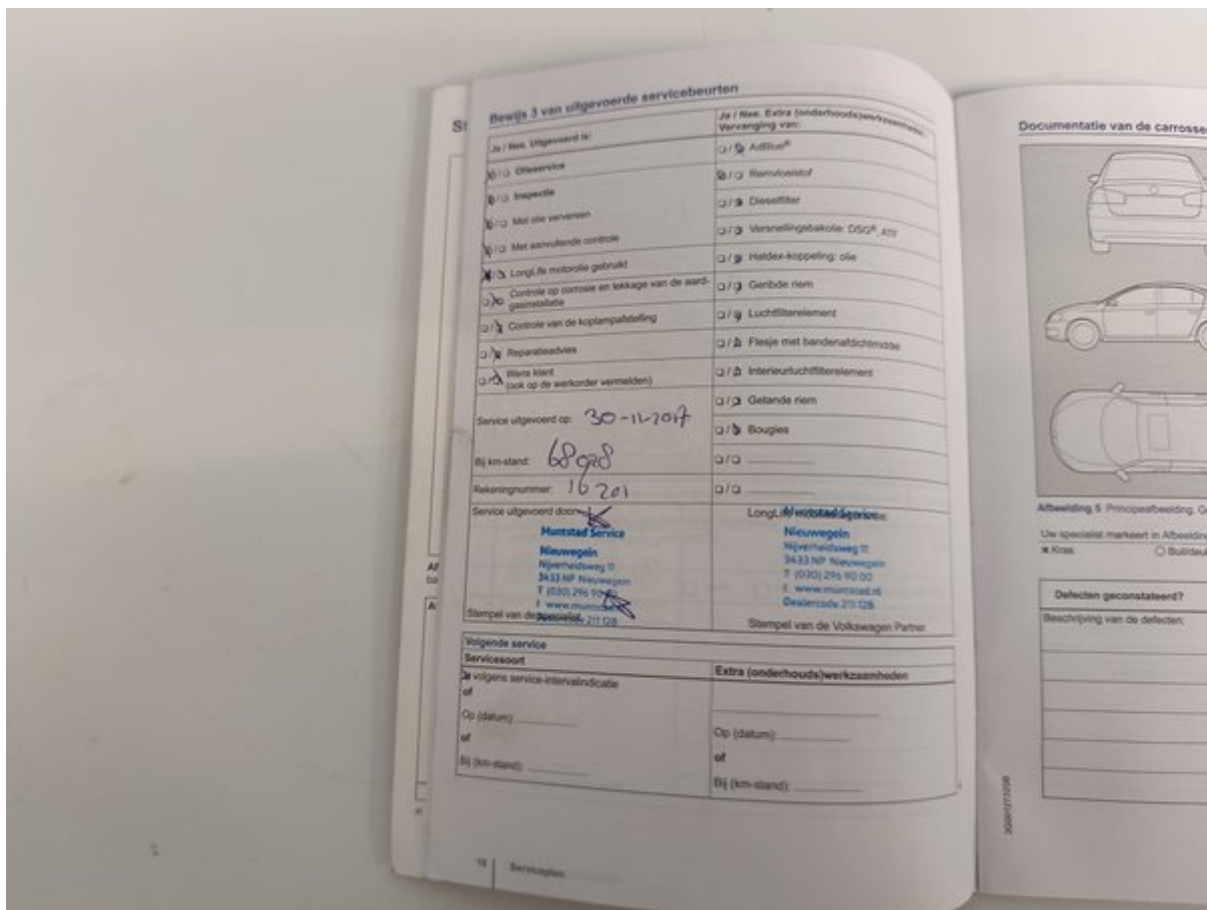

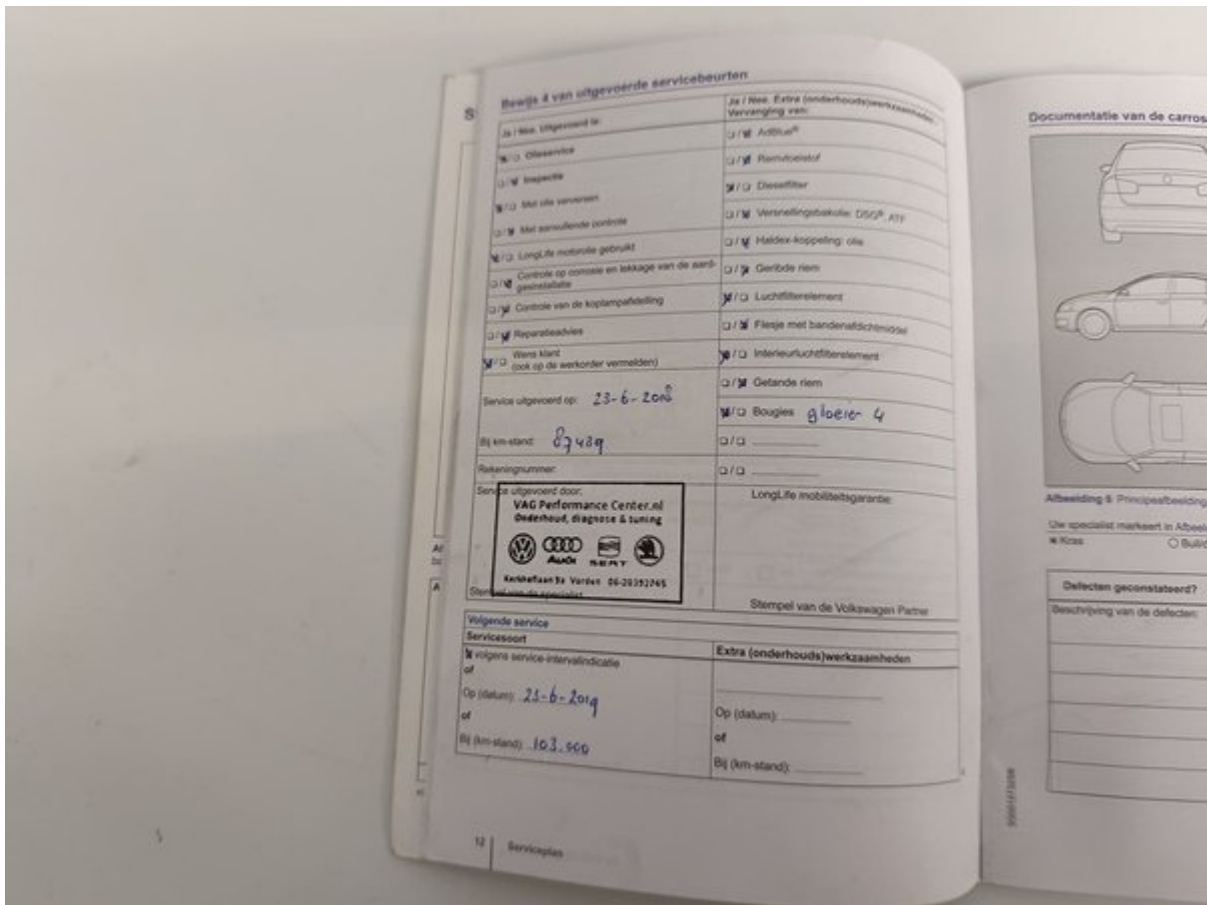
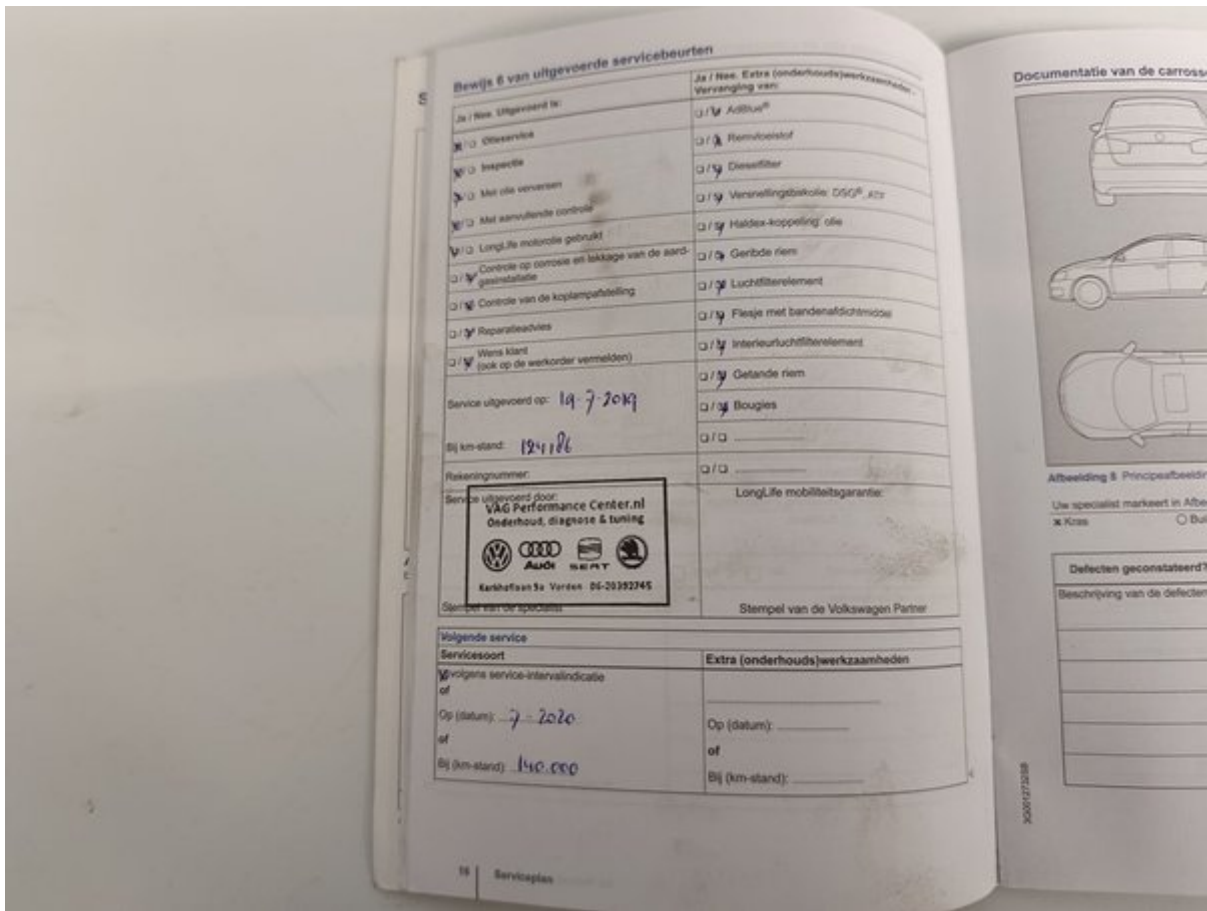

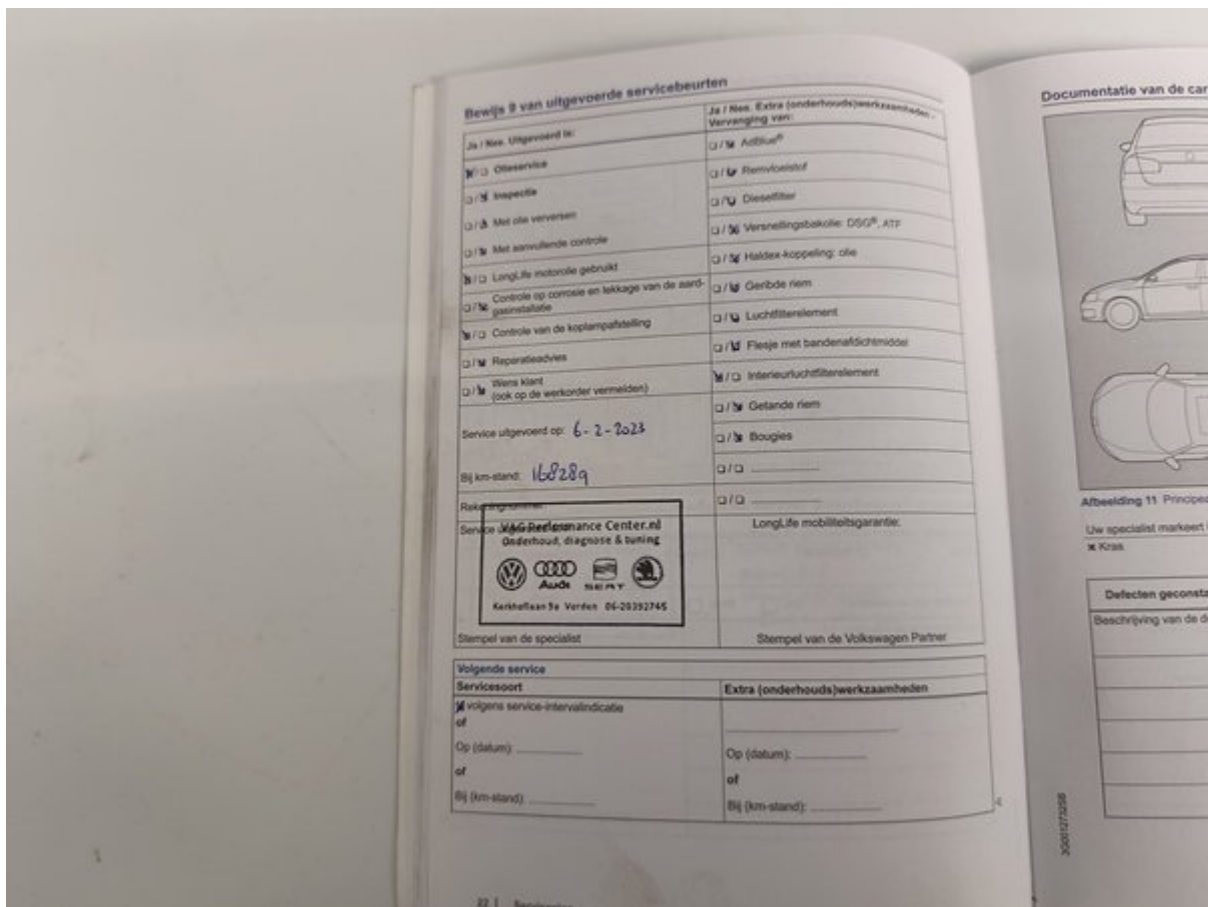
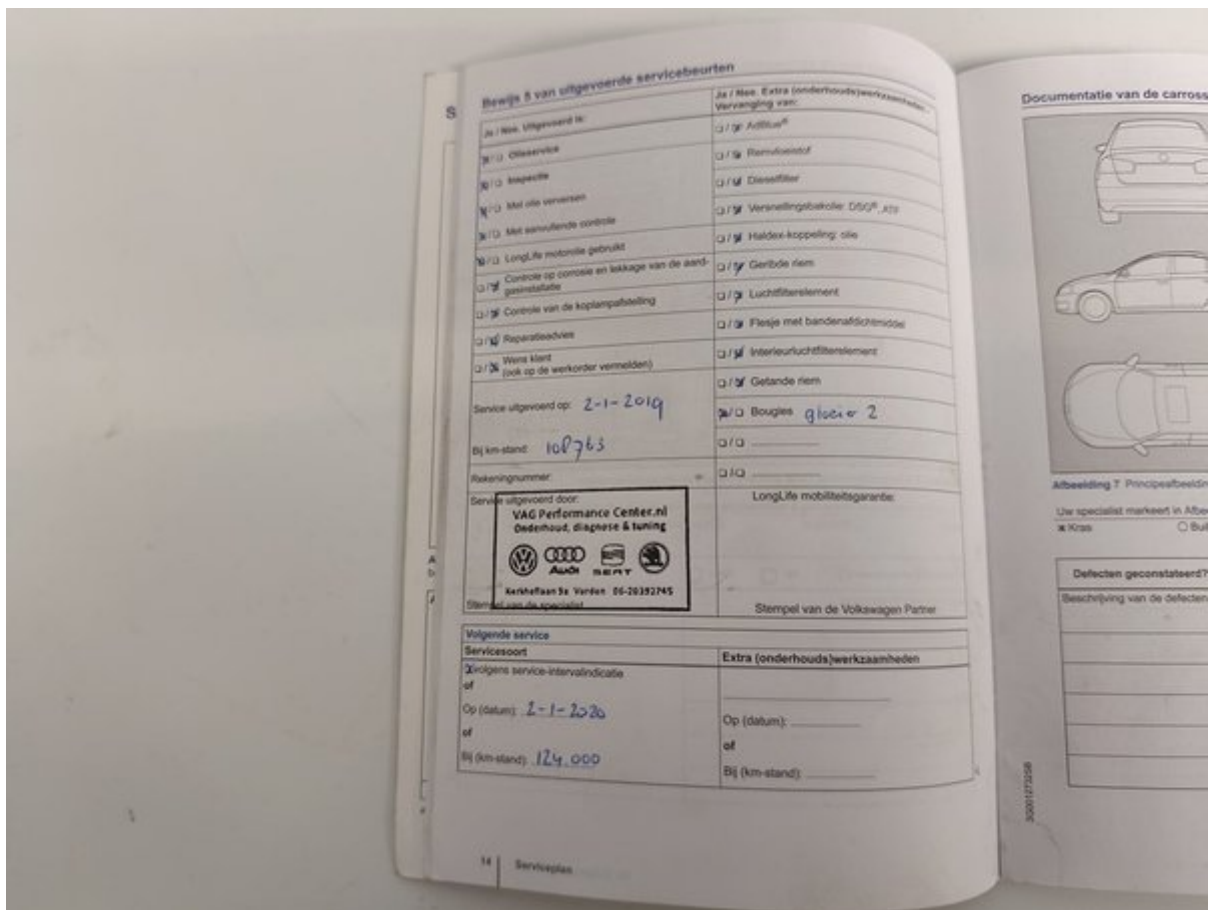

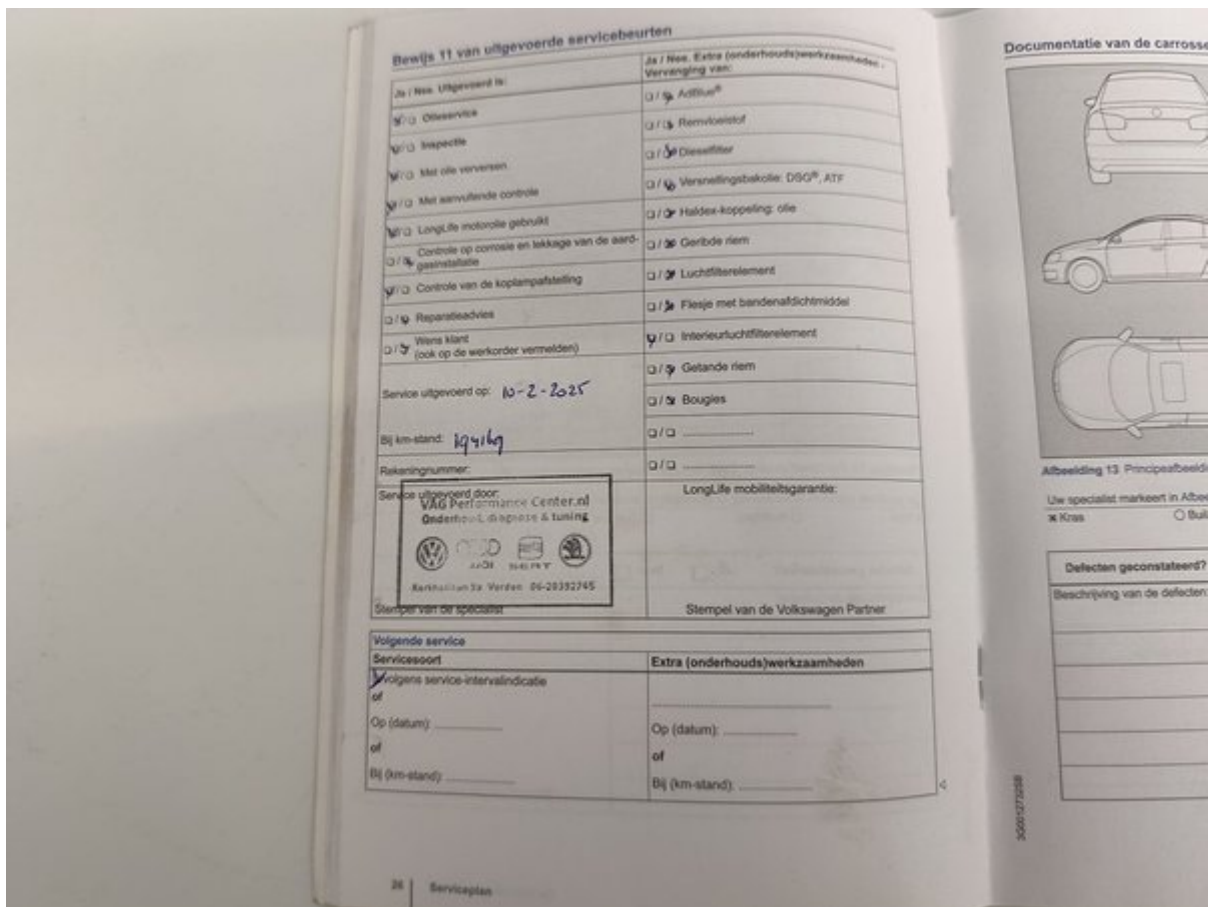
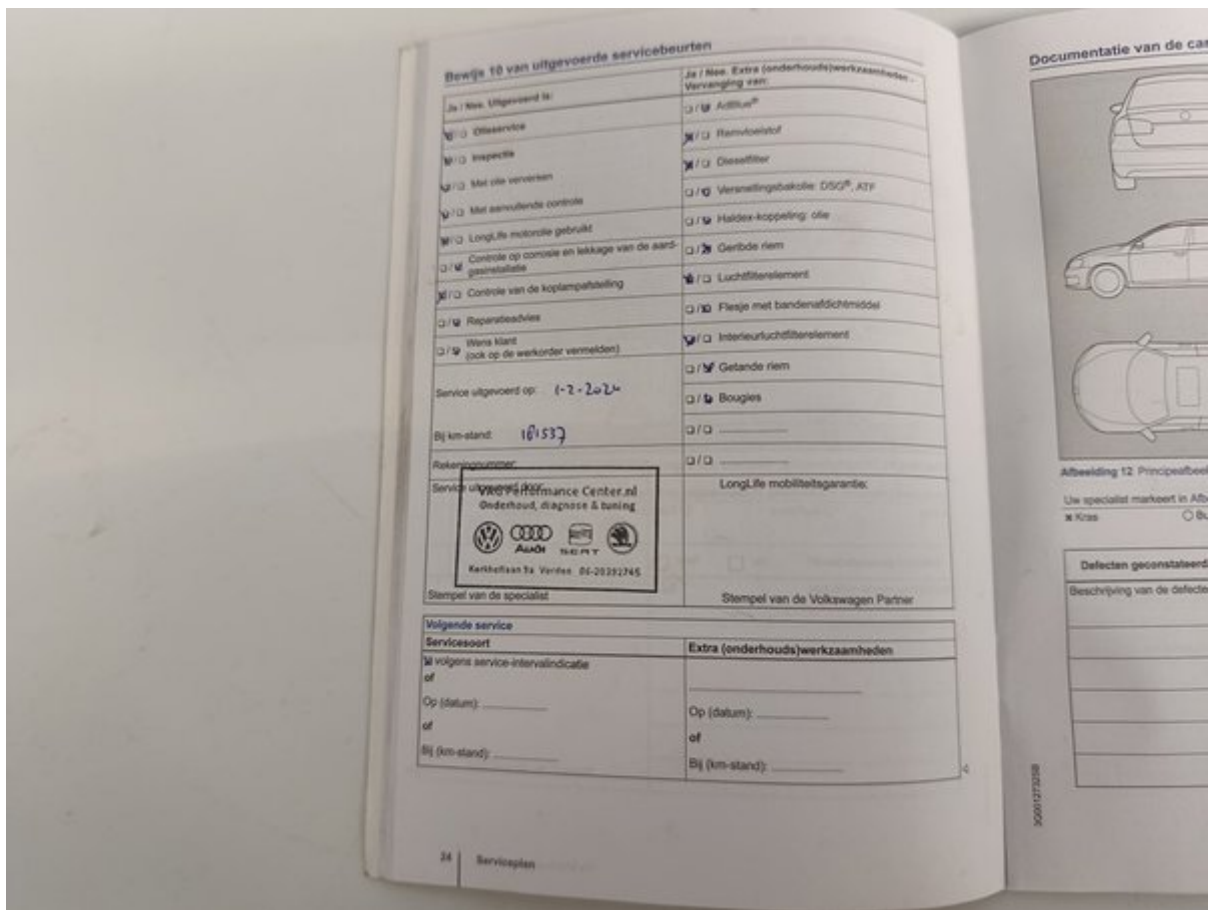

Bewijs 12 van uitgevoerde servicebeurten

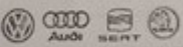
Ja / Nee. Uitgevoerd is:	Ja / Nee. Extra (onderhouds)werkzaamheden - Vervanging van:
<input checked="" type="checkbox"/> <input type="checkbox"/> Olie-service	<input type="checkbox"/> <input checked="" type="checkbox"/> AdBlue®
<input checked="" type="checkbox"/> <input type="checkbox"/> Inspectie	<input checked="" type="checkbox"/> <input type="checkbox"/> Remvoestof
<input checked="" type="checkbox"/> <input type="checkbox"/> Met olie verversen	<input type="checkbox"/> <input type="checkbox"/> Dieselfilter
<input checked="" type="checkbox"/> <input type="checkbox"/> Met aanvullende controle	<input type="checkbox"/> <input type="checkbox"/> Versnellingsbakolie: DSG®, ATF
<input checked="" type="checkbox"/> <input type="checkbox"/> LongLife motorolie gebruikt	<input type="checkbox"/> <input type="checkbox"/> Haldex-koppeling: olie
<input type="checkbox"/> <input type="checkbox"/> Controle op corrosie en lekkage van de aardgasinstallatie	<input type="checkbox"/> <input type="checkbox"/> Geribde riem
<input checked="" type="checkbox"/> <input type="checkbox"/> Controle van de koplampafstelling	<input type="checkbox"/> <input checked="" type="checkbox"/> Luchtfilterslement
<input type="checkbox"/> <input type="checkbox"/> Reparatieadvies	<input type="checkbox"/> <input type="checkbox"/> Flekje met bandenafsluitmiddel
<input type="checkbox"/> <input checked="" type="checkbox"/> Wens klant (ook op de werkorder vermelden)	<input checked="" type="checkbox"/> <input type="checkbox"/> Interieurluchtfilterslement
Service uitgevoerd op: 16-2-2026	<input type="checkbox"/> <input type="checkbox"/> Getande riem
Bij km-stand: 708349	<input type="checkbox"/> <input type="checkbox"/> Bougies
Rekeningnummer:	<input type="checkbox"/> <input type="checkbox"/>
Service uitgevoerd door:	LongLife mobiliteitsgarantie:
VAG Performance Center.nl Onderhoud, diagnose & tuning  Kerkhoflaan 5a, Varend, 86-20357745 Stempel van de specialist	Stempel van de Volkswagen Partner

Volgende service

Servicesoort	Extra (onderhouds)werkzaamheden
<input type="checkbox"/> volgens service-intervalindicatie	
of	
Op (datum): _____	Op (datum): _____
of	of
Bij (km-stand): _____	Bij (km-stand): _____

Documentatie van de car
Afbeelding 14 Principa
Uw specialist markeert in
x Kras
Defecten geconstate
Beschrijving van de def

300017208





Longo 150-point checklist

Every vehicle is carefully examined according to Longo's comprehensive 150-point checklist, ensuring a thorough assessment mechanical condition. Depending on the factors such as condition, mileage, and specifications, additional checks may be included or omitted.



Vehicle Identity & History

Vehicle identification number (VIN) verified	Registration number confirmed	Mileage verified
Year of manufacture confirmed	First registration date confirmed	Service history checked
Last service date and mileage recorded	Next service due date recorded	Previous accident damage check performed
Manufacturer recall status checked	Vehicle documents verified	Number of keys checked

Exterior Condition

Front bumper inspected	Rear bumper inspected	Bonnet/hood inspected
Roof inspected	Left side panels inspected	Right side panels inspected
All doors inspected	Boot/trunk inspected	Fuel filler cover inspected
Tow bar (if fitted) inspected	Number plate condition confirmed	Paintwork overall checked
Rust or corrosion checked	Gaps between panels checked	Windscreen inspected
Rear window inspected	Side windows inspected	Sunroof/panoramic roof inspected

Interior Condition

Driver's seat condition checked	Passenger seats checked	Rear seats checked
Seat adjustment mechanisms tested	Seat heating/cooling tested (if fitted)	Seatbelts checked
Carpets inspected	Floor mats inspected	Headlining inspected
Interior trims inspected	Dashboard inspected	Door trims inspected
Armrest inspected	Parcel shelf inspected	Luggage area condition checked
Luggage area carpets checked	Luggage area lighting tested	Spare wheel / repair kit checked

Lights, Mirrors & Glass

Front headlights tested	High beam tested	Fog lights tested
Daytime running lights tested	Rear lights tested	Brake lights tested
Reverse lights tested	Indicators tested	Number plate lights tested
Side markers/reflex reflectors checked	Interior lights tested	Dashboard warning lights checked
Sun visors inspected	Interior mirror inspected	Exterior mirrors inspected
Electric mirror adjustment tested		

Comfort & Electronics

Air conditioning tested	Heating system tested	Ventilation system tested
Window heating tested (front/rear)	Power windows tested	Central locking tested
Remote key tested	Child lock tested	Infotainment screen tested
Radio tested	Navigation tested (if fitted)	Bluetooth connection tested
USB/12V sockets tested	Parking sensors tested	Rear view camera tested
Parking assistance systems tested	Cruise control tested	Steering wheel buttons tested
Horn tested	Electronic driver aids checked (lane assist, etc., if fitted)	

Safety Equipment

Airbags checked via system	Passenger airbag switch checked	ABS warning light checked
ESC/traction control checked	Tyre pressure monitoring system tested	Fire extinguisher/first aid kit present (if supplied)

Engine Bay & Fluids

Engine starts normally	Engine idles smoothly	Unusual engine noises checked
Engine mounts checked	Drive belts checked	Timing belt/chain condition checked
Battery condition tested	Battery charging tested	Alternator performance tested
Fluid leaks checked	Engine oil level checked	Engine oil quality checked
Coolant level checked	Coolant quality checked	Brake fluid level checked
Brake fluid quality tested	Power steering fluid level checked	Power steering fluid quality checked
Windscreen washer fluid filled	Fuel system checked for leaks	

Braking System

Front brake discs checked	Rear brake discs checked	Brake pads checked
Brake hoses checked	Brake lines checked	Parking brake tested
Brake pedal response tested	ABS function confirmed	

Steering & Suspension

Steering wheel alignment checked	Steering response tested	No excessive steering play confirmed
Power steering assistance tested	Front suspension inspected	Rear suspension inspected
Shock absorbers inspected	Springs inspected	Ball joints inspected
Wheel bearings checked		

Wheels & Tyres

Front tyres tread depth measured	Rear tyres tread depth measured	Tyre wear pattern checked
Tyre sidewalls inspected	Tyre pressures checked	Spare tyre condition checked
Alloy wheels checked for damage	Wheel nuts/bolts secure	Locking wheel nut present
Additional tyre set inspected (if included)		

Exhaust & Fuel System

Exhaust condition checked	Exhaust leaks checked	Catalytic converter present
Diesel particulate filter present (if fitted)	Fuel tank condition checked	Fuel lines inspected
Fuel filler cap tested		

Road Test & Driving Performance

Smooth acceleration confirmed	Smooth gear shifting confirmed	Clutch operation tested
Braking performance tested	Driving stability confirmed	